NYINK®

Stoffenkaart 2025

Stofgroep 1 Camira Lucia (100% gerecycled) + Carlow

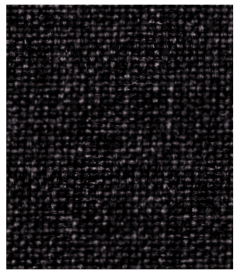

Avoca
(CLW22)

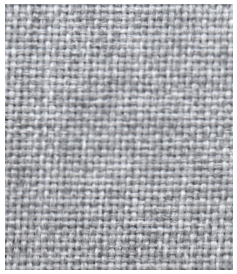

Tallow
(CLW01)



Glenamoy
(CLW24)



Quin
(CLW04)

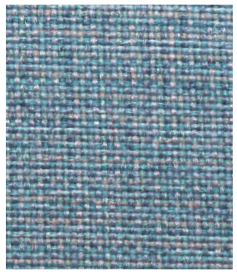

Sligo
(CLW13)

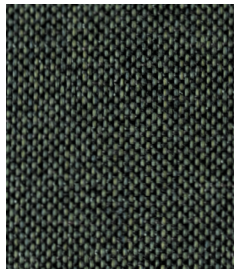

Emly
(CLW21)

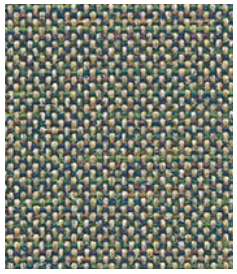

Convoy
(CLW09)

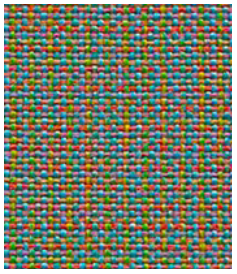

Balloo
(CLW17)

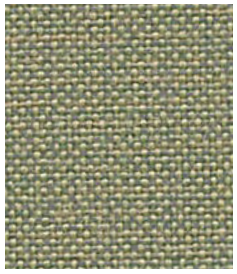

Carrick
(CLW18)

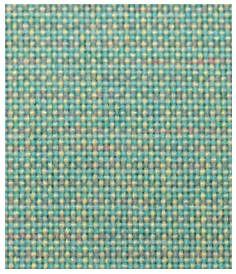

Ardmore
(CLW19)



Havana
(YB009)



Paseo
(YB019)



Slip
(YB094)



Aruba
(YB093)

Stofgroep 2 Wol (100% gerecycled) + printdoek decotex | 15% meerprijs



Zwart
(FR1003)



Olive
(FR53)

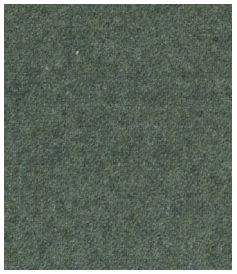

Mint
(FR50)



Azure
(FR144)



Light grey
(FR1000)



Terra
(FR31)



Shitake
(FR124)



Kiezel
(FR7)



Beige
(FR1037)



Ashgrey
(FR40)



Printdoek Decotex

Overige kleuren en stofferingen op aanvraag

Camira Lucia

composition	100% post consumer recycled polyester
width	170 cm
weight	260 g/m^2
rubbing fastness - dry	4 (ISO 105 - X12)
rubbing fastness - wet	4 (ISO 105 - X12)
flammability	BS EN 1021 - 1&2 (cigarette & match) BS 7176:2007 low hazard BS 476 part 7 class 1 EN 13501-1 (Un-)adhered class b, s1, d0/2
light fastness	6 (ISO 105 - B02)
cleaning	vacuum regulary wipe clean with a damp cloth or shampoo using proprietary upholstery shampoo

Facet wol

composition	75% WO 25% PA
width	145 cm
weight	600 g/m^2
rubbing fastness - dry	4
rubbing fastness - wet	4
flammability	BS5852 part 1 (1979) (cigarette & match) DIN EN ISO 1021 - 1:2014 (cigarette) DIN EN ISO 1021 - 2:2014 (match)
light fastness	5
cleaning	dry clean any solvent except trichloroethylene

Camira Carlow

composition	100% polypropylene
width	170 cm
weight	214 g/m^2
rubbing fastness - dry	4 (ISO 105 - X12)
rubbing fastness - wet	4 (ISO 105 - X12)
flammability	EN 1021 - 1 (cigarette) EN 13501 - 1 adhered class b, s1, d0 EN 13501 - 1 un-adhered class c, s1, d2
light fastness	6 (ISO 105 - B02)
cleaning	vacuum regulary wipe clean with a damp cloth or shampoo using proprietary upholstery shampoo

Printed Decotex

composition	100% polyester
width	315 cm
weight	215 g/m^2
flammability	EN-13501: b, s1, d0
cleaning	suitable for washing at 30 degrees